Hitachi Power Tools

LIST NO. J878

ELECTRIC TOOL PARTS LIST

■ CORDLESS IMPACT DRIVER

2014·4·29

Model WH 14DJL

(E1)

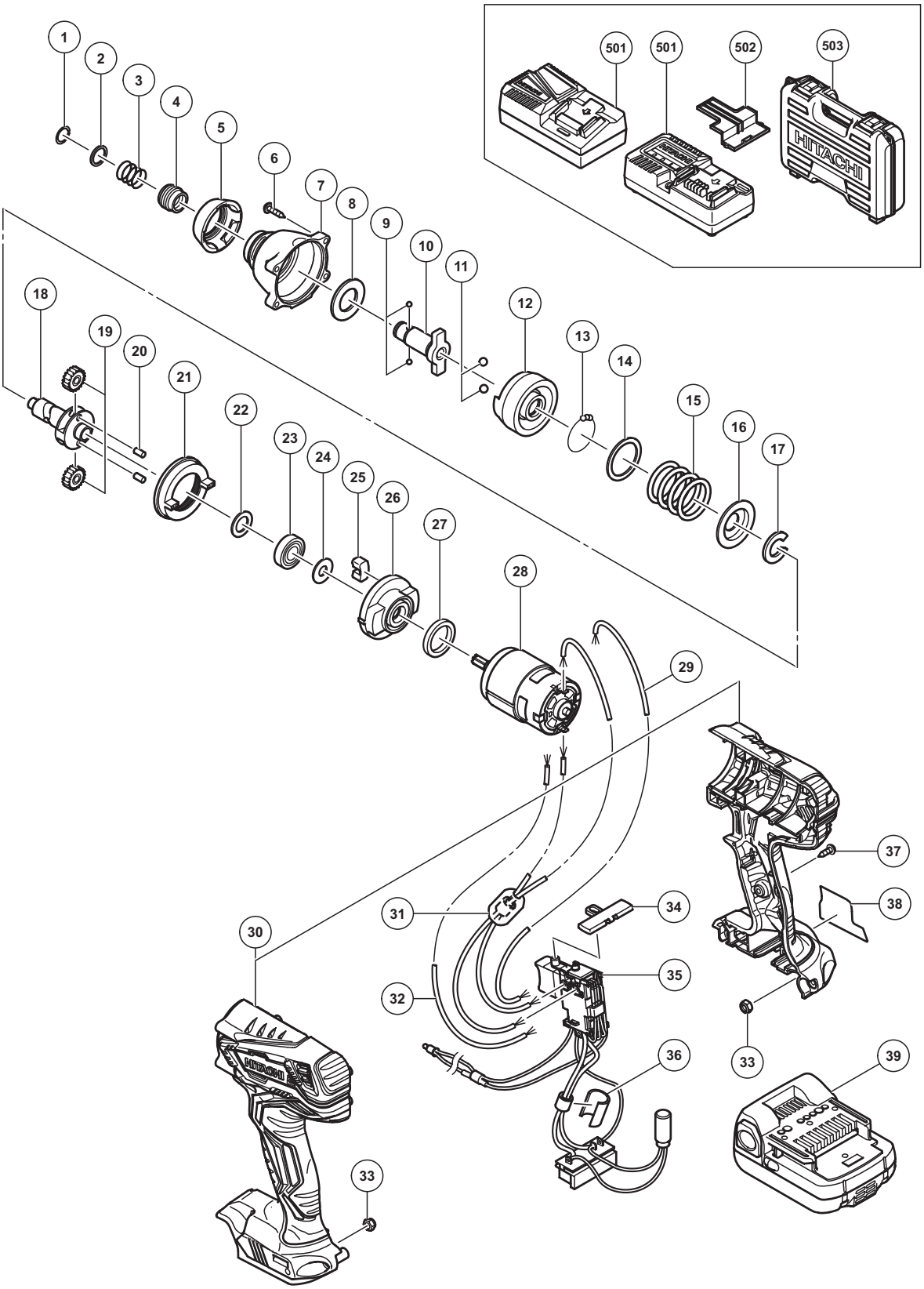

	ITEM NO.	CODE NO.	DESCRIPTION	NO. USED	REMARKS	
	1	330619	RETAINING RING	1		
	2	330856	WASHER (D)	1		
	3	331284	GUIDE SPRING (D)	1		
	4	322717	GUIDE SLEEVE (D)	1		
	5	336636	FRONT CAP	1		
	6	319917	TAPPING SCREW (W/SP. WASHER) D4 X 25 (BLACK)	4		
	7	336637	HAMMER CASE	1		
	8	336639	WASHER (F)	1		
	9	319535	STEEL BALL D3.5 (10 PCS.)	2		
*	10	336634	ANVIL (C)	1		
*	10	336635	ANVIL (D)	1	FOR FRA,ITA	
	11	959154	STEEL BALL D5.556 (10 PCS.)	2		
	12	336641	HAMMER (C)	1		
	13	959148	STEEL BALL D3.175 (10 PCS.)	28		
	14	315978	WASHER (J)	1		
	15	336640	HAMMER SPRING (K)	1		
	16	316172	WASHER (S)	1		
	17	316171	STOPPER	1		
	18	335912	SPINDLE (E)	1		
	19	326295	IDLE GEAR SET (2 PCS.)	2		
	20	319914	NEEDLE ROLLER	2		
	21	330657	RING GEAR	1		
	22	319911	WASHER (E)	1		
	23	6901VV	BALL BEARING 6901VVCMPS2L	1		
	24	331288	FELT	1		
	25	324230	DAMPER (A)	2		
	26	331286	INNER COVER	1		
	27	321894	DAMPER	1		
	28	336629	MOTOR DC 14.4V	1		
*	29	329529	INTERNAL WIRE (RED) 140L	1	FOR THA,IND,SIN,TPE	
	30	336626	HOUSING (A).(B) SET	1		
*	31	337253	INTERNAL WIRE FERRITE SET	1	FOR FRA,ITA	
*	32	323165	INTERNAL WIRE (BLACK) 75L	1	FOR THA,IND,SIN,TPE	
	33	327002	LOCK NUT M4 (BLACK)	2		
	34	336638	PUSHING BUTTON (A)	1		
*	35	336631	SWITCH TERMINAL SET	1		
*	35	336633	SWITCH TERMINAL SET	1	FOR FRA,ITA	
*	36	337254	SUPPORT (D)	1	FOR FRA,ITA	
	37	313687	TAPPING SCREW (W/FLANGE) D3 X 16 (BLACK)	8		
	38		NAME PLATE	1		
*	39	329877	BATTERY BSL 1415 (EUROPE)	2	INCLUD.502	
*	39	334724	BATTERY BSL 1415 (TPE)	2	INCLUD.502	
*	39	335784	BATTERY BSL 1425 (EUROPE,AUS,NZL)	2	INCLUD.502	
*	39	329083	BATTERY BSL 1430 (EUROPE,AUS,NZL)	2	INCLUD.502	

STANDARD ACCESSORIES

WH 14DJL

	ITEM NO.	CODE NO.	DESCRIPTION	NO. USED	REMARKS	
*	501		CHARGER (MODEL UC 18YKSL)	1		
*	501		CHARGER (MODEL UC 18YFSL)	1		
	502	329897	BATTERY COVER	1		
	503	336642	CASE	1		

OPTIONAL ACCESSORIES

ITEM NO.	CODE NO.	DESCRIPTION	NO. USED	REMARKS	
601	321823	DRILL CHUCK AND ADAPTER SET	1	INCLUD.616,618	
602	309922	GREASE FOR IMPACT DRIVER (500G)	1		
603	992671	+ DRIVER BIT (B) NO.2 50L	1		
604	992672	+ DRIVER BIT (B) NO.3 50L	1		
605	996177	NON-MAGNETIC HEX. SOCKET 8MM 65L	1		
606	985329	NON-MAGNETIC HEX. SOCKET 10MM 65L	1		
607	996178	NON-MAGNETIC HEX. SOCKET 12MM 65L	1		
608	996179	NON-MAGNETIC HEX. SOCKET 13MM 65L	1		
609	996180	NON-MAGNETIC HEX. SOCKET 14MM 65L	1		
610	996185	NON-MAGNETIC HEX. SOCKET 15MM 65L	1		
611	996181	NON-MAGNETIC HEX. SOCKET 16MM 65L	1		
612	996182	NON-MAGNETIC HEX. SOCKET 17MM 65L	1		
613	996186	NON-MAGNETIC HEX. SOCKET 19MM 65L	1		
614	996197	HEX. SOCKET (LONG) 21MM X 166L	1		
615	996184	BIT PIECE	1		
616	987575	CHUCK WRENCH FOR 10VLB-D,10VLR-D	1		
617	930119	CHUCK WRENCH 6.5G	1		
618	307543	CHUCK ADAPTER	1		
619	306927	SILICONE RUBBER	1		
620	337131	HOOK SET	1		
621	306952	STRAP (BLACK)	1		

*ALTERNATIVE PARTS

Printed in Japan
(140429N)